About Spectrum West

Spectrum began fabricating furniture in 1983 as a family run design group. Initially, we designed and manufactured a high-end luxury acrylic collection, what is know known across the world as Spectrum Limited. However, in later years we desired to build a line of furniture that is affordable and accessible to the public without sacrificing quality. With this intention in mind, we established the Spectrum West Collection. Our timeless designs can be used for both residential and commercial contract. Design house Spectrum West is committed to creating high quality acrylic furniture that is functional, artistic, modern, strong, fluid and beautiful.

The Design Collaborative

Spectrum West is dedicated to solutions for the mid-century modern environment. Not only do the simple fluid lines of the collection pay homage to Charles and Ray Eames, Bauhaus wonders, and other designers, the clean aesthetics return to the most basic message of furniture design; to bring “good design” to a larger audience. The collection is evolving as a design collaborative. Designers in England, California, New York, Washington D.C., Thailand, and elsewhere are working together for the pure thrill of creative problem solving.

Manufacturing Process

To ensure sustainability, a majority of the designs are fabricated from a single sheet of acrylic and are run through a laser cutter to prevent mistakes in proportions. After the laser cutting, the acrylic sheet is heated and bent by hand over plywood and metal molds. Each design is further sanded, buffed, and polished to ensure lasting quality. Spectrum West uses only the finest quality acrylic. We guarantee that every piece of furniture we design and manufacture will have the highest degree of optical clarity. Pieces will never yellow, become milky, or even cloudy. Our cast acrylic sheets are strong, stable, and weather resistant.

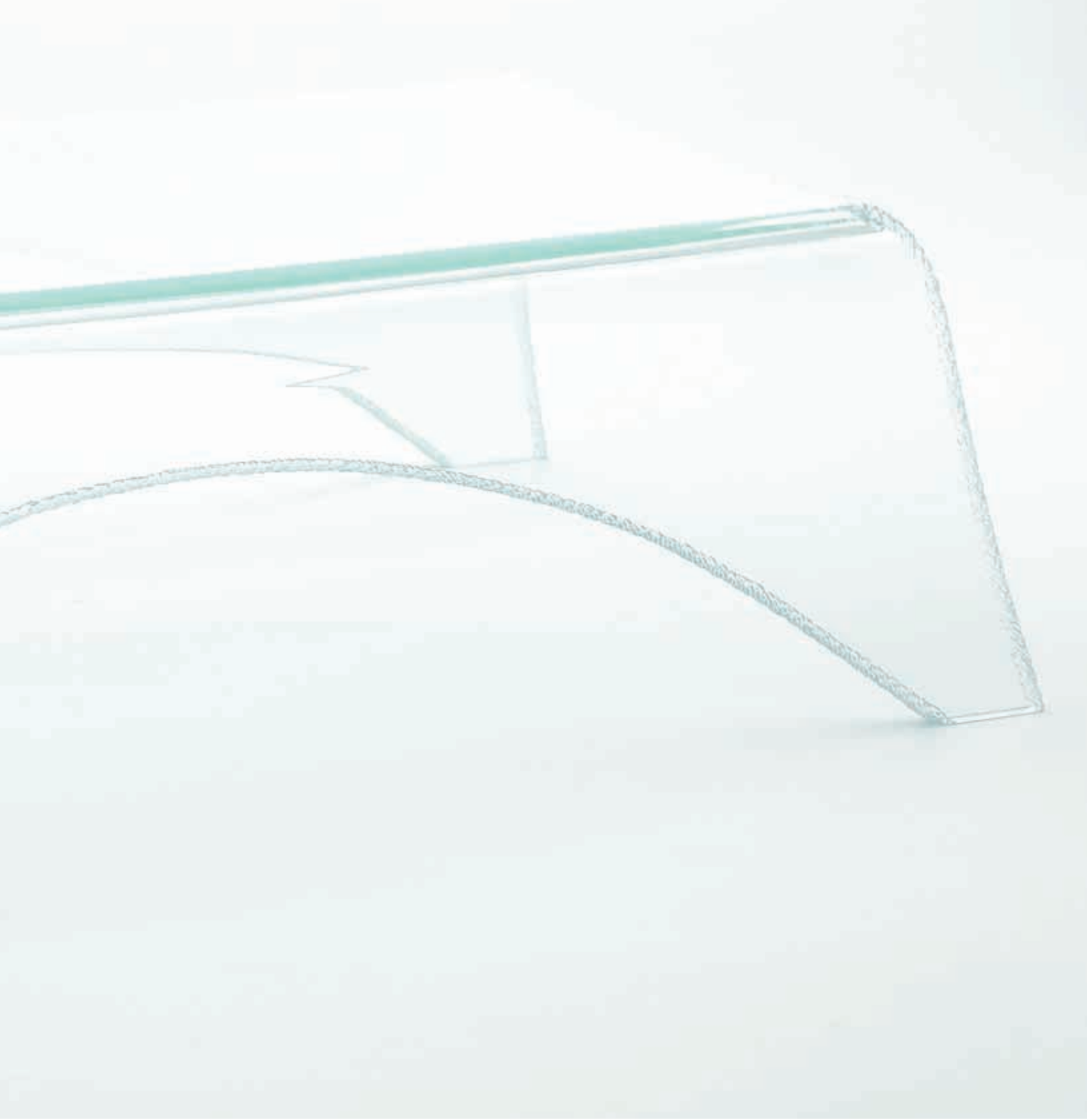

Spectrum is Green

Eco-friendly? Yes! Spectrum West cast-acrylic sheets are lightweight, reducing energy usage and transportation costs; easy to work with, conserving resources and manpower; and low-maintenance, offering extended product life with little or no maintenance. Acrylics minimize mold and reduce contamination with their inherent moisture and air barriers. Spectrum West insures that our acrylic manufacturer recycles acrylic.

2009 Collection 012
Seating 022
Dining Tables 058
Cocktail Tables 070
Side Tables 086
Sleep 102
Consoles 106

Pentagonal Stool
Item#: TV2007ps
Upholstered with high-density cushion
Dimensions: 13”W x 13”D x 17”H

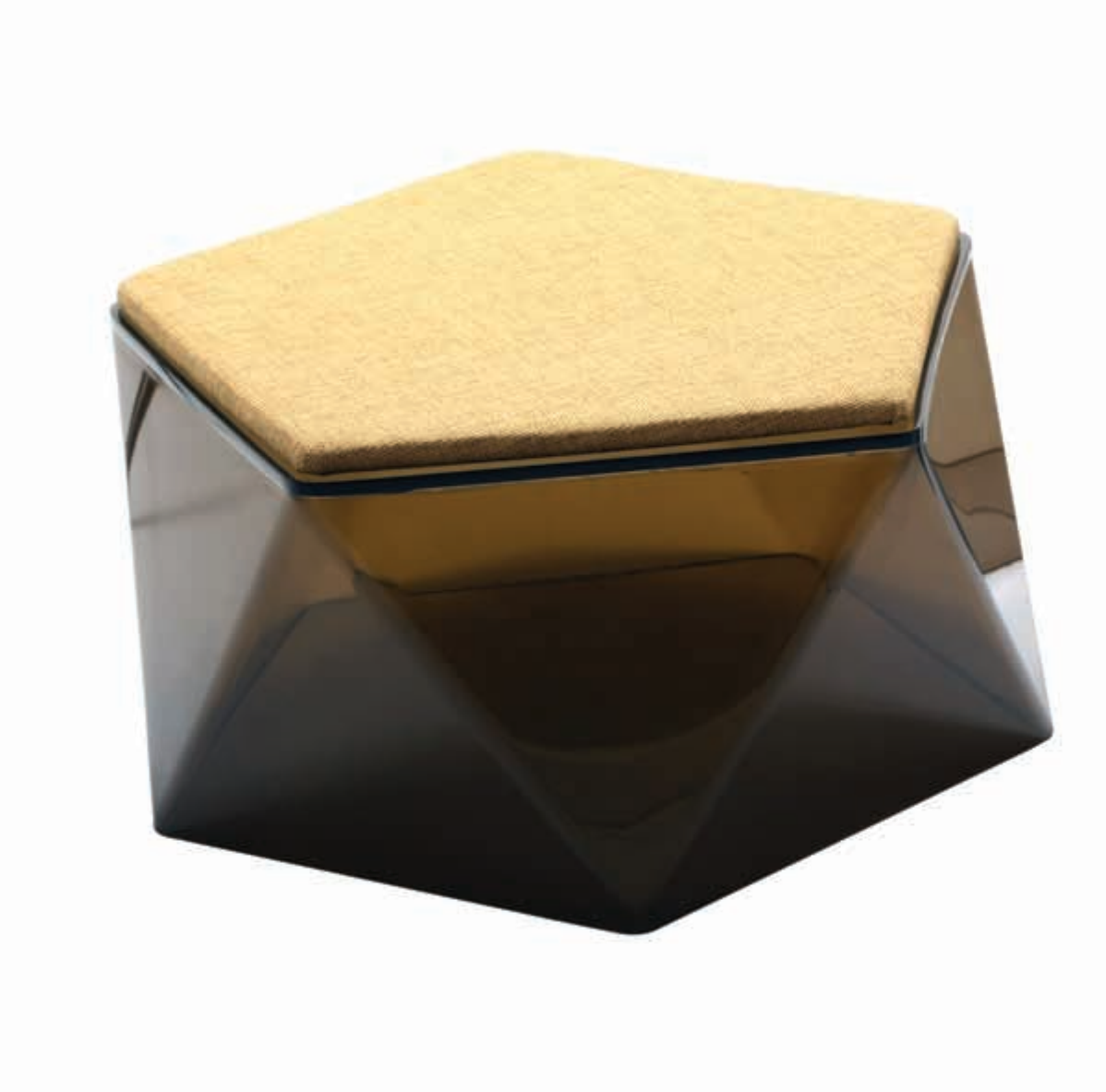

Pentagonal Ottoman
Item#: TV2007po
Upholstered with high-density cushion
Dimensions: 27”W x 17”D x 14”H

Pentagonal Dining Table
Item#: TV2007pd
Dimensions of base: 20”W x 20”D x 30”H
Dimensions of glass top: 51”W x 66”D x 12mm thick
Shown with smoke glass top

Pentagonal Dining Table Set, Includes 5 Pentagonal Stools
Item#: TV2007ps
Dimensions of base: 20”W x 20”D x 30”H
Dimensions of glass top: 51”W x 66”D x 12mm thick
Dimensions of each stool: 13”W x 13”D x 17”H

Tuilleries Cocktail Table
Item#: TV2005wa walnut
Dimensions: 47.5”W x 27”D x 15”H

Tuilleries Cocktail Table
Item#: TV2005ro red oak
Item#: TV2005wa walnut
Item#: TV2005we wenge
Dimensions: 47.5”W x 27”D x 15”H

Josephine Boudoir Stool
Item#: TV2006jb
Shown with client COM fabric
Dimensions: 22”W x 19”D x 18”H

Drape Pendant Light
Item#: TV2004p1
Dimensions: please send inquiry

Clear Kush Chair
Item#: TV1330
Dimensions: 18”W x 22”D x 34”H

Kolored Kush Chair
Dimensions: 18”W x 22”D x 34”H
Item#: TV1332 glass
Item#: TV1334 yellow
Item#: TV1335 green
Item#: TV1337 custom
Item#: TV1333 red
Item#: TV1336 blue

Ram Chair
Item#: TV1360
Shown above in glass tint
Dimensions: 32”W x 24”D x 35”H

Folded Lazy Chair
Item#: TV1730
Shown above in glass tint
Dimensions: 20”W x 22”D x 31”H

Antz Chair

Item#: TV9001 clear
Item#: TV9002 glass
Item#: TV9003 orange
Item#: TV9004 purple
Item#: TV9005 blue
Item#: TV9006 green
Item#: TV9007 red
Dimensions: 16”W x 15”D x 39”H

River Chair
Item#: TV1360
Shown above in glass tint
Dimensions: 32”W x 24”D x 35”H

Work Chair
Item#: OC100
Shown above in glass tint
Dimensions: 34”W x 41.5”D x 55”H

Half Grill Bench
Item#: TV1042
Dimensions: 20”W x 18”D x 18”H

Long Grill Bench
Item#: TV1041
Dimensions: 47”W x 22”D x 34”H

Half Grill Chair
Item#: TV1044
Dimensions: 20”W x 18”D x 18”H

Grill Set
Item#: TV1043

Small Try Stool
Item#: TV1171
Dimensions: 15”W x 12”D x 17”H

Medium Try Stool
Item#: TV1172
Dimensions: 18”W x 12”D x 19”H

Large Try Stool
Item#: TV1173
Dimensions: 21”W x 12”D x 21”H

Easy Chair
Item#: TV1090
Dimensions: 16”W x 18”D x 35”H

Small Lazy Chair
Item#: TV1310
Dimensions: 15”W x 26”D x 24”H

Large Lazy Chair
Item#: TV1311
Dimensions: 21”W x 21”D x 24”H

Small Mazzochi Chair
Item#: TV1300S
Dimensions: 16”W x 32”D x 30”H

Medium Mazzochi Chair
Item#: TV1300M
Dimensions: 21”W x 32”D x 30”H

Large Mazzochi Lounge
Item#: TV1300L
Dimensions: 28”W x 60”L x 24”H

Kids Kush Chair
Item#: TV1331
Dimensions: 13”W x 13”D x 23”H
Item#: TV1332kk glass
Item#: TV1334kk yellow
Item#: TV1335kk green
Item#: TV1337kk custom
Item#: TV1333kk red
Item#: TV1336kk blue

Flap Chair
Item#: TV1390
Dimensions: 22”W x 21”D x 33”H

Flow Chair
Item#: TV1380
Shown in glass green
Dimensions: 21”W x 20”D x 33”H

Vogue Chair
Item#: CH003
Dimensions: 22.5”W x 27”D x 45”H

Lotus Chair
Item#: CH004
Dimensions: 27.5”W x 28”D x 45”H

Executive Swivel Chair
Item#: CH020
Shown in glass green
Dimensions: 30”W x 23”D x 51.5”H

Summers Chair
Item#: TV1390
Dimensions: 32”W x 58”D x 28”H

Thrown Chair
Item#: TV1380
Dimensions: 20”W x 20”D x 25”H

Easy Stool
Item#: TV1100
Dimensions: 15”W x 15”D x 34”H

Sky Barstool
Item#: CH007
Dimensions: 20”W x 22.5”D x 58.5”H

Question Marc Chair
Item#: TV1360
Dimensions: 17.5”W x 17.5”D x 36”H

Item#: TV1360 clear
Item#: TV1360ch charcoal
Item#: TV1360p purple
Item#: TV1360r red
Item#: TV1360b blue
Item#: TV1360cu custom

Exclamation Chair
Item#: TV351
Dimensions: 17.5”W x 17.5”D x 36”H

Item#: TV351p purple
Item#: TV351r red
Item#: TV351b blue
Item#: TV351g green
Item#: TV351y yellow
Item#: TV351 clear

Lore Swivel Chair
Item#: TV2000W white
Item#: TV2000C clear
Item#: TV2000K smoke
Dimensions: 48.5”W x 22”D x 32”H

Lore Swivel Chair
Item#: TV2000W white
Item#: TV2000C clear
Item#: TV2000K smoke
Dimensions: 48.5”W x 22”D x 32”H

Swivel Bella Stool
Item#: TV1500bs
Dimensions: 17” diameter x 27”H

Bella Chair
Item#: TV1500
Dimensions: 15”W x 17”D x 39”H

Bella Ottoman
Item#: TV1600ot
Dimensions: 36” Dia. x 17”H

Wave Chair
Item#: TV1370
Shown in glass green
Dimensions: 36”W x 27.5”D x 31”H

Almost Dining Base
Item#: TV1204
Dimensions: 16”D x 28”H
Shown with a 42” diameter , ¾” thick, 1” bevel glass top

Recommended Glass Sizes
36” diameter, ½” or ¾” thick, 1” bevel
42” diameter, ½” or ¾” thick, 1” bevel
48” diameter, ½” or ¾” thick, 1” bevel
54” diameter, ½” or ¾” thick, 1” bevel
60” diameter, ½” or ¾” thick, 1” bevel

Conic Dining Base
Item#: TV1610
Dimensions: 21”D x 28”H
Shown with a 48” diameter , ¾” thick, 1” bevel glass top

Recommended Glass Sizes
36” diameter, ½” or ¾” thick, 1” bevel
42” diameter, ½” or ¾” thick, 1” bevel
48” diameter, ½” or ¾” thick, 1” bevel
54” diameter, ½” or ¾” thick, 1” bevel
60” diameter, ½” or ¾” thick, 1” bevel

Reagan Dining Base
Item#: TV2002r
Dimensions: 23”W x 23”D x 29”H
Shown with a 42” diameter, ¾” thick, 1” bevel glass top

Recommended Glass Sizes
36” diameter, ½” thick, 1” bevel
42” diameter, ½” thick, 1” bevel
48” diameter, ½” thick, 1” bevel
54” diameter, ½” thick, 1” bevel

Tyler Dining Base
Item: #TV2003t
Dimensions: 23”W x 23”D x 29”H
Shown with a 42” square, ½” thick, 1” bevel glass top

Recommended Glass Sizes
36” diameter, ½” thick, 1” bevel
42” diameter, ½” thick, 1” bevel
48” diameter, ½” thick, 1” bevel
54” diameter, ½” thick, 1” bevel

Bloom Dining Table Base
Item#: DT500
Dimensions: 40”D x 40”W x 34”H
Shown with a 48” square, ½” thick, 1” bevel glass top

Recommended Glass Sizes
54” square, ½” or ¾” thick, 1” bevel
60” square, ½” or ¾” thick, 1” bevel
66” square, ½” or ¾” thick, 1” bevel

Half Tube Dining Base
Item#: TV1210
Dimensions: 16”D x 28”H
Shown with a 72” x 42”, ¾” thick, 1” bevel glass top

Recommended Glass Sizes
60” x 36”, ¾” thick, 1” bevel
72” x 42”, ¾” thick, 1” bevel
84” x 42”, ¾” thick, 1” bevel

Large Ova Cono Dining Base
Item#: TV1671
Dimensions: 47”L x 18”W x 28”H
Shown with a 84” x 48,” ½” thick, 1” bevel glass top, racetrack oval

Recommended Racetrack Oval Glass Top Sizes
84” x 48,” ½” or ¾” thick, 1” bevel
120” x 48,” ½” or ¾” thick, 1” bevel

Medium Ova Cono Dining Base
Item#: TV1670
Dimensions: 37”L x 18”W x 28”H
Shown with a 84” x 48,” ½” thick, 1” bevel glass top, racetrack oval

Recommended Racetrack Oval Glass Top Sizes
72” x 42,” ½” or ¾” thick, 1” bevel
84” x 42,” ½” or ¾” thick, 1” bevel
72” x 48,” ½” or ¾” thick, 1” bevel
84” x 48,” ½” or ¾” thick, 1” bevel

Grill Table
Item#: TV1043
Dimensions: 47”L x 27.5”W x 28”H

Almost Infinity Cocktail Base
Item#: CT550
Dimensions: 41.5”L x 21.5”D x 16”H
Shown with a 54” x 30,” ½” thick glass top

Recommended Racetrack Glass Top Oval Sizes
48” x 30,” ½” or ¾” thick, 1” bevel
60” x 30,” ½” or ¾” thick, 1” bevel
48” x 36,” ½” or ¾” thick, 1” bevel
60” x 36,” ½” or ¾” thick, 1” bevel

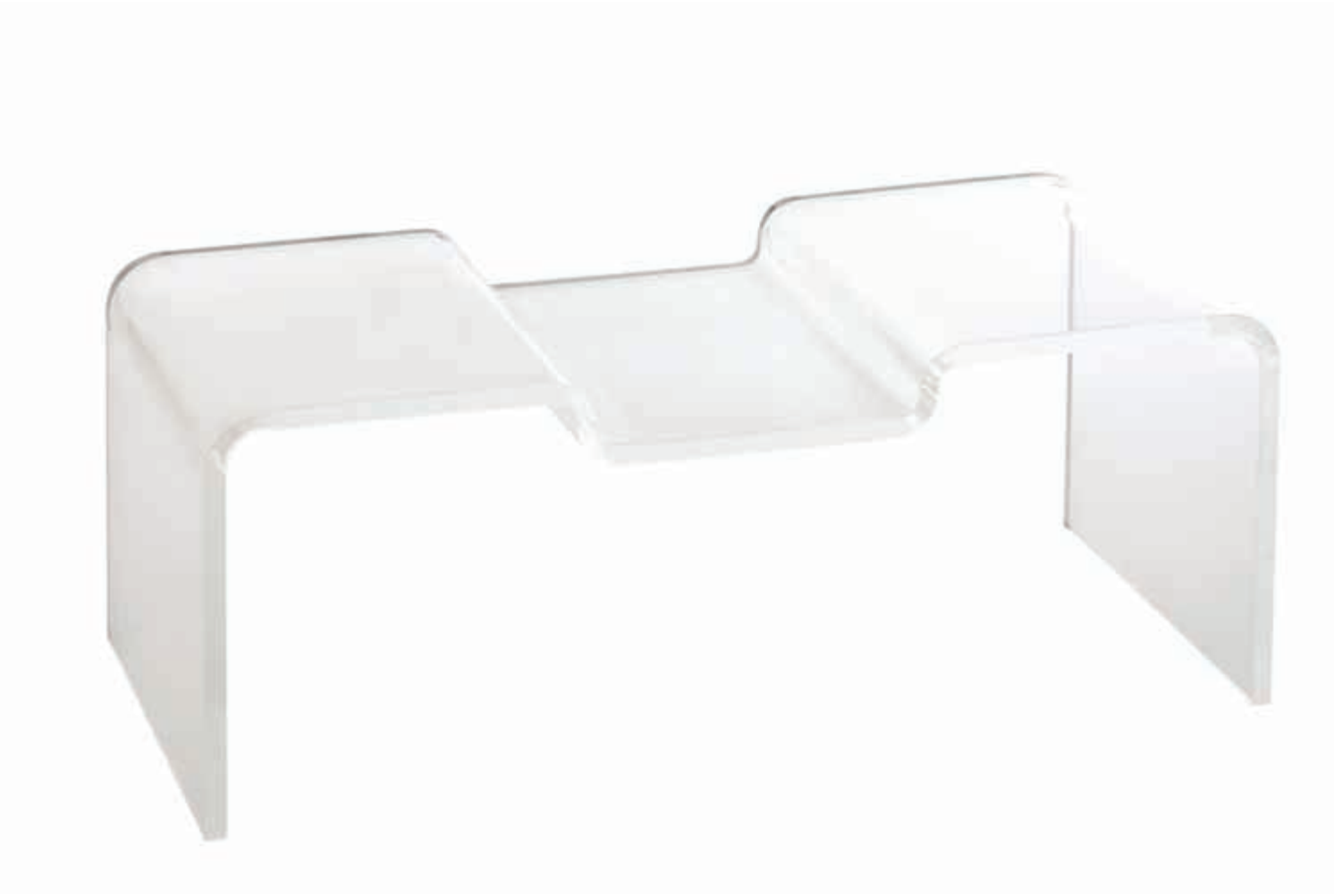

Knotch Cocktail Table
Item#: TV1280
Dimensions: 48”L x 24”W x 18”H

Almost Tube Cocktail Base
Item#: TV1202
Dimensions: 16”D x 18”H
Shown with 42” diameter, ½” thick, 1” bevel

Recommended Glass Sizes
36” diameter, ½” or ¾” thick, 1” bevel
42” diameter, ½” or ¾” thick, 1” bevel
48” diameter, ½” or ¾” thick, 1” bevel

Conic Cocktail Base
Item#: TV1620
Dimensions: 16”D x 16”H
Shown with 42” diameter, ½” thick, 1” bevel

Recommended Glass Sizes
36” diameter, ½” or ¾” thick, 1” bevel
42” diameter, ½” or ¾” thick, 1” bevel
48” diameter, ½” or ¾” thick, 1” bevel

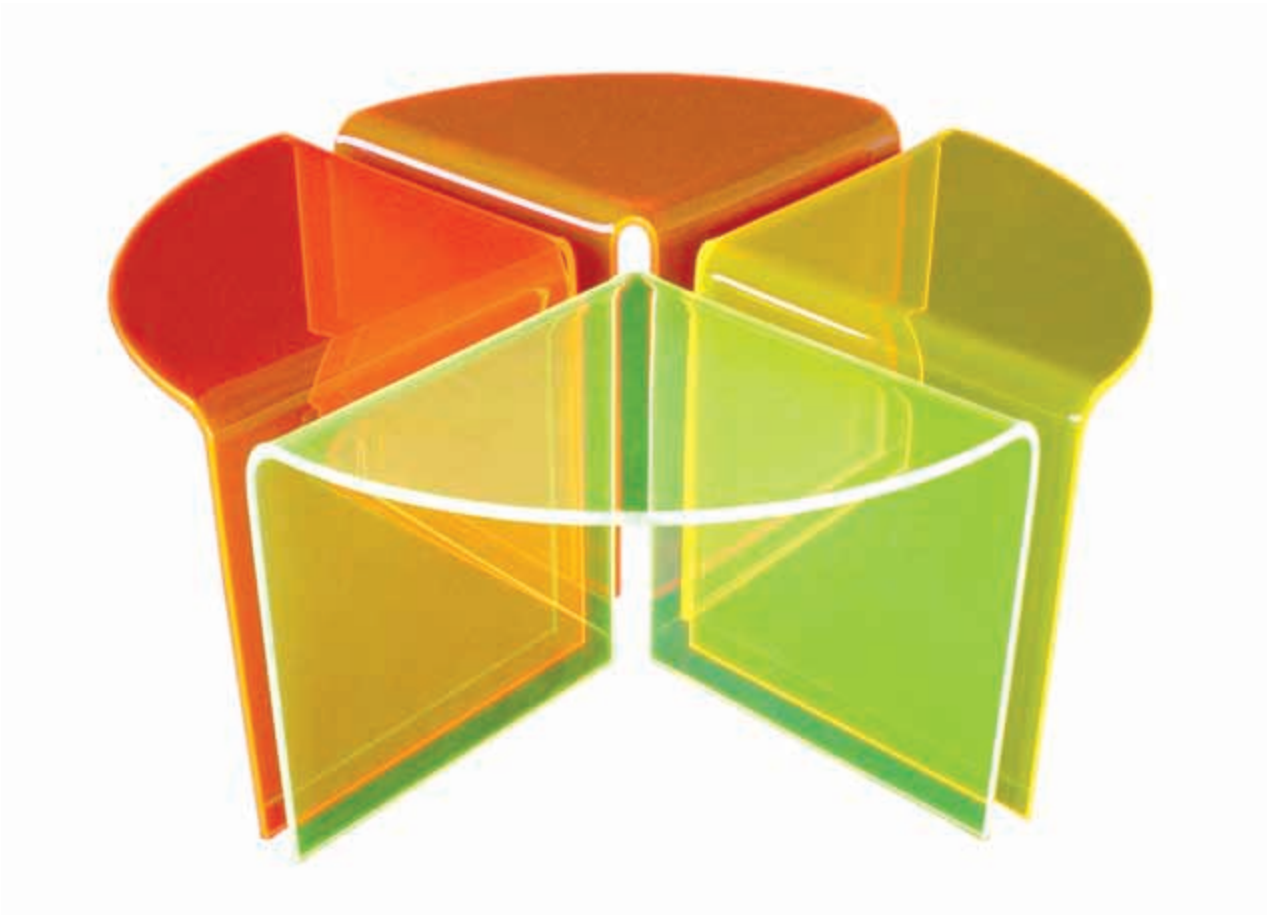

Simon Says Tables
Item#: TV9011neon
Dimensions: 32”D x 16”H

Arch Cocktail Table
Item#: TV1980
Dimensions: 57”L x 31”W x 18”H

Lima Cocktail Table
Item#: TV1680
Dimensions: 44”L x 28”W x 16”H
Includes ½” thick glass inset

Large Ova Cona Cocktail Table
Item#: TV1800
Dimensions: D-48” x 16”H
Includes ½” thick glass inset

Lunaris Cocktail Table
Item#: TV1900
Dimensions: D-46” x 15”H
Includes ½” thick glass inset

Quattro Cocktail Table
Item#: TV1820
Dimensions: 44”L x 44”W x 16”H
Includes ½” thick glass inset

Roll Table
Item#: TV1140
Dimensions: 52”L x 16”W x 17”H
Made from 1.25” thick acrylic

Stripe Cocktail Table
Item#: TV1112b/w
Dimensions: 48”L x 24”W x 16”H

Small You Cocktail Table
Item#: TV1110
Dimensions: 36”L x 18”W x 16”H
Made from 1” Acrylic

Medium You Cocktail Table
Item#: TV1111
Dimensions: 42”L x 18”W x 16”H
Made from 1” Acrylic

Large You Cocktail Table
Item#: TV1112
Dimensions: 48”L x 24”W x 16”H
Made from 1” Acrylic

Small Ova Cona Cocktail Table
Item#: TV1800b
Dimensions: D-36”D x 16”H
Includes ½” thick glass inset

Side Tables

Ova Cono Side Table
Item#: TV1650
Dimensions: 27”L x 13”W x 15”H
Includes ½” thick glass inset

Conic Side Table
Item#: TV1675
Dimensions: D-18.5” x 18”H
Includes ½” thick glass inset

Conic Pedestal
Item#: TV2009cp
Dimensions: 22” Dia. x 30”H

Ess Table
Item#: TV1290
Dimensions: 22”L x 16”W x 22”H

Ess Table with Glass inset
Item#: TV1291
Dimensions: 22”L x 16”W x 22”H

Drape Side Table
Item#: 2004c clear
Item#: 2004f frost
Item#: 2004s smoke
Overall Dimensions: 28”W x 23”H
Diameter of Top: 20”

Jetson Side Table
Item#: TV9009
Dimensions: 22”L x 16”W x 16”H

Martini Side Table
Item#: TV9010
Dimensions: D-16 x 20”H

Zee Table
Item#: TV1080
Dimensions: 16”L x 8”W x 20”H

Zee Table with glass inset
Item#: TV1081
Dimensions: 16”L x 8”W x 20”H

You Sofa Table
Item#: TV1160
Dimensions: 15”L x 12”W x 22”H

You Sofa Table with glass inset
Item#: TV1161
Dimensions: 15”L x 12”W x 22”H

Simple Side Table, Glass Inset

Item#: TV9008
Dimensions: 20”L x 16”W x 20”H

Small TV Stand, Glass Inset
Item#: TV1270
Dimensions: 24”L x 18”W x 26”H

Large TV Stand, Glass Inset
Item#: TV1272
Dimensions: 32”L x 18”W x 26”H

Set of 3 Try Tables
Item#: TV1030
Large: 20”L x 16”W x 20”H
Medium: 18”L x 16”W x 18”H
Small: 16”L x 16”W x 16”H
Sold only as a set of three

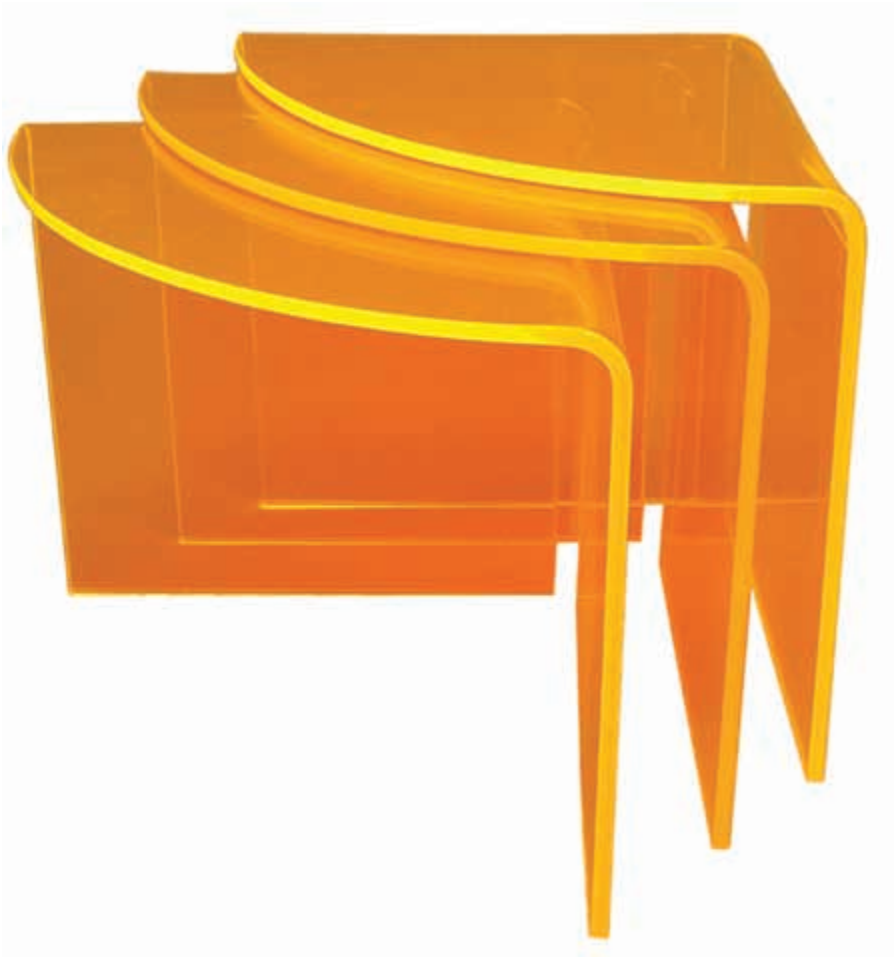

Set of 3 Triad Tables
Item#: TV1510
Overall Dimensions: 22”L x 16”W x 16”H
Shown in custom neon orange acrylic
Sold only as a set of three

Almost Tube
Item#: TV1200
Dimensions: D16”x 20”H

Pocket Table
Item#: TV1180
Dimensions: 25.5”L x 14”W x 16”H

Curve Air Bed

Queen
Item#: TV1220
Dimensions: 94”L x 72”W x 36”H

King
Item#: TV1221
Dimensions: 94”L x 92”W x 36”H

Air Bed

Queen
Item#: TV1220
Dimensions: 94”L x 72”W x 33”H

King
Item#: TV1221
Dimensions: 94”L x 92”W x 33”H

Court Console
Item#: TV2008
Dimensions: 65”L x 20”W x 29”H
Dimensions: 40”L x 20”W x 29”H
Made from 1.5” thick acrylic

Helena Console
Item#: TV2008b
Dimensions: 65”L x 20”W x 29”H
Dimensions: 40”L x 20”W x 29”H
Made from 1.5” thick acrylic

Spectrum West Catalog, Copyright 2009, All Rights Reserved.
Catalog List Price: USA: $25.00, Canada: $30.00

Graphics and Photography by the Spectrum Design Collaborative
Printing by Global Printing, Virginia